



|                                    |  |
|------------------------------------|--|
| <b>Licence number</b>              | L7750/2001/10  |
| <b>Licence holder</b>              | Evolution Mining (Mungari) Pty Ltd   |
| <b>ACN</b>                         | 002 124 745  |
| <b>Registered business address</b> | Level 30<br>175 Liverpool Street<br>SYDNEY NSW 2000  |
| <b>DWER file number</b>            | 2011/009482-1  |
| <b>Duration</b>                    | 15/03/2021 to 14/03/2041   |
| <b>Date of amendment</b>           | 22 June 2021   |
| <b>Premises details</b>            | Mungari Gold Project<br>COOLGARDIE WA 6429<br><br>Legal description -<br>Mining tenements M15/829, M15/830, M15/1741,<br>M15/1408, M15/1287, M15/688, L15/228, L15/246,<br>L15/227 and M15/1407<br><br>As depicted in Schedule 1 |

| <b>Prescribed premises category description<br/>(Schedule 1, <i>Environmental Protection Regulations 1987</i>)</b> | <b>Assessed production / design capacity</b> |
|--|--|
| Category 5: Processing and beneficiation of metallic or non-metallic ore   | 3,000,000 tonnes per annual period           |
| Category 6: Mine dewatering  | 5,000,000 tonnes per annual period           |
| Category 12: Screening etc. of material  | 500,000 tonnes per annual period             |
| Category 89: Putrescible landfill  | 2000 tonnes per annual period                |

This licence is granted to the licence holder, subject to the attached conditions, on 22 June 2021, by:

**Terrel MacGregor**

**A/MANAGER RESOURCE INDUSTRIES  
REGULATORY SERVICES**

an officer delegated under section 20 of the *Environmental Protection Act 1986* (WA)

[L7750/2001/10](#)

## Licence history

| Date             | Reference number | Summary of changes   |
|------------------|------------------|--|
| 21 February 2013 | W5353/2013/1     | New application  |
| 1 April 2011     | L7750/2001/9     | Licence re-issue   |
| 2 September 2013 | W5464/2013/1     | Works approval for new TSF   |
| 17 July 2014     | L7750/2001/9     | Licence amended to include category 5 and conditions relevant to the operation of the Frog's Legs project (concurrent revocation of L7877/2003/6)  |
| 16 April 2015    | L7750/2001/9     | DER initiated amendment to include improvement requirements for oily/water separator waste water.  |
| N/A              | L7750/2001/9     | Applicant initiated amendment to extend due date for improvement requirement to 31 March 2016. Not issued – see row below.   |
| 28 January 2016  | L7750/2001/9     | Further applicant initiated amendment to include the reclaiming and storing tailings from the Mungari TSF for use in the Frog's Leg paste plant and construction of associated infrastructure.   |
| 4 September 2018 | L7750/2001/9     | Amendment Notice 1 was a DWER initiated amendment to condition the Licence Holder to construct a TSF seepage trench following ongoing seepage issues with the facility.  |
| 22 January 2019  | L7750/2001/9     | Amendment Notice 2 was an amendment initiated by the Licence Holder for TSF raise to 363.15m AHD and to relocate the landfill within the prescribed premises boundary.   |
| 18 December 2019 | L7750/2001/9     | Amendment to extend the expiry date from 14 March 2020 to 14 March 2021.<br>Includes amalgamation of previously separated issued Amendment Notices 1 and 2.  |
| 05 March 2021    | L7750/2001/10    | Administrative Licence renewal. Expiry date extended to 14 March 2041.   |
| 22 June 2021     | L7750/2001/10    | Amendment to change the premises boundary, increase Category 5 throughput, include Category 12 activities, alter landfilling operations, remove total recoverable hydrocarbons limit for oil-water separators, and update references for operational procedures. |

[L7750/2001/10](#)

## Interpretation

In this licence:

- (a) the words 'including', 'includes' and 'include' in conditions mean "including but not limited to", and similar, as appropriate;
- (b) where any word or phrase is given a defined meaning, any other part of speech or other grammatical form of that word or phrase has a corresponding meaning;
- (c) where tables are used in a condition, each row in a table constitutes a separate condition;
- (d) any reference to an Australian or other standard, guideline, or code of practice in this licence:
  - (i) if dated, refers to that particular version; and
  - (ii) if not dated, refers to the latest version and therefore may be subject to change over time;
- (e) unless specified otherwise, any reference to a section of an Act refers to that section of the EP Act; and
- (f) unless specified otherwise, all definitions are in accordance with the EP Act.

**NOTE:** This licence requires specific conditions to be met but does not provide any implied authorisation for other emissions, discharges, or activities not specified in this licence.

## Licence conditions

### Mining operations

1. The Licence Holder must ensure that all pipelines containing tailings, decant recovery, process water or mine dewater are either:
  - (a) equipped with telemetry with leak detect alarms; and/or
  - (b) equipped with automatic cut-outs in the event of a pipe failure; and/or
  - (c) provided with secondary containment sufficient to contain any spill for a period equal to the time between routine inspections.
2. The Licence Holder must ensure that any saline dewatering effluent shall only be disposed of in the following manner:
  - (a) used for dust suppression; or
  - (b) used within on-site processing activities; or
  - (c) discharged to;
    - i. Frog's Leg Pit Sump;
    - ii. Frog's Leg Turkeys nest;
    - iii. Mungari Raw Water Dam; or
    - iv. Northern Transfer Pond
 as defined in Figure 2 of Schedule 1, in a manner that avoids damage to surrounding vegetation.
3. The Licence Holder must ensure that tailings are only discharged into containment cells with the relevant infrastructure requirements and at the locations specified in Table 1.

**Table 1: Containment infrastructure**

| Containment point reference  | Containment cell or dam number(s) | Material | Infrastructure requirements  |
|------------------------------|-----------------------------------|----------|--|
| TSF (Figure 3 of Schedule 1) | TSF cell 1 and 2                  | Tailings | Lined to achieve a permeability of at least $<10^{-8}$ m/s or equivalent |

4. The Licence Holder must manage containment cells in Table 1 such that:
  - (a) a minimum total freeboard of 500mm or a 1 in 100 year/72 hour storm event (whichever is greater) is maintained; and
  - (b) methods of operation minimise the likelihood of erosion of the embankments by wave action.
5. The Licence Holder must manage TSFs such that:
  - (a) the supernatant pond on the TSF is minimised as far as practicable; and
  - (b) a seepage collection and recovery system will be implemented should seepage occur.
6. The Licence Holder must:
  - (a) undertake inspections as detailed in Table 2;
  - (b) where any inspection identifies that an appropriate level of environmental protection is not being maintained, take corrective action to mitigate adverse environmental consequences as soon as practicable; and
  - (c) maintain a record of all inspections undertaken.

**Table 2: Inspection of infrastructure**

| Scope of inspection  | Type of inspection   | Frequency of inspection |
|----------------------|--|-------------------------|
| Tailings pipelines   | Visual integrity   | Daily                   |
| Return water lines   | Visual integrity   | Daily                   |
| Embankment freeboard | Visual to confirm required freeboard capacity is available | Daily                   |
| Dewatering pipelines | Visual integrity   | Daily                   |

7. The Licence Holder must undertake an annual water balance for the TSF. The water balance shall as a minimum consider the following:
- regional rainfall;
  - evaporation;
  - decant water recovery volumes;
  - seepage recovery volumes; and
  - volumes of tailings (tonnages) deposited.

## Landfill operations

8. The Licence Holder must only accept waste on to the landfill if:
- it is of a type listed in Table 3;
  - the quantity accepted is below any quantity limit listed in Table 3; and
  - it meets any specification listed in Table 3.

**Table 3: Waste acceptance**

| Waste type         | Quantity limit                | Specification                                   |
|--------------------|-------------------------------|---|
| Clean fill         | 2000 tonnes per annual period | None specified.                                 |
| Inert Waste Type 1 |                               | None specified.                                 |
| Inert Waste Type 2 |                               | Plastic only.                                   |
| Putrescible Waste  |                               | Limited to paper, cardboard and treated timber. |

9. The Licence Holder must ensure that where waste does not comply with condition 8 it is removed from the premises by the delivery vehicle or, where that is not possible, the Licensee shall contact the CEO to agree a course of action in relation to the waste.
10. The Licence Holder must ensure that wastes accepted onto the landfill are only subjected to the process set out in Table 4 and in accordance with any process limits described in that table.

**Table 4: Waste processing**

| Waste type | Process(es) | Process limits         |
|------------|-------------|------------------------|
| Clean fill | Receipt,    | <u>All waste types</u> |

|                    |   |   |
|--------------------|---|---|
| Inert Waste Type 1 | handling and disposal of waste by landfilling | <ul style="list-style-type: none"> <li>Disposal of waste by landfilling shall only take place within the landfill areas shown on the Maps in Schedule 1 (Figure 4).</li> <li>Waste must only be deposited within a designated landfill trench.</li> <li>Landfill trenches must be constructed so as to have a maximum volume for waste deposition of 1,350m<sup>3</sup>.</li> <li>The Licence Holder must keep a record the location of all landfill trenches constructed.</li> <li>The separation distance between the base of the landfill trenches and the highest groundwater level shall not be less than 2m.</li> </ul> |
| Inert Waste Type 2 |   |   |
| Putrescible Waste  |   |   |

11. The Licence Holder must manage the landfilling activities to ensure:
- waste is levelled and compacted once a week;
  - waste is placed and compacted to ensure all faces are stable and capable of retaining restoration material; and
  - restoration of a cell or phase takes place in conjunction with rehabilitation of the waste rock dump.
12. The Licence Holder must ensure that cover is applied and maintained on landfilled wastes in accordance with Table 5 and that sufficient stockpiles of cover are maintained on site at all times.

**Table 5: Cover requirements**

| Waste type         | Material                         | Depth   | Timescales                     |
|--------------------|----------------------------------|---|--------------------------------|
| Putrescible wastes | Inert and incombustible material | Sufficient to ensure the waste is completely covered and that no waste is exposed | Cover shall be applied monthly |
| Inert Waste Type 2 |                                  |   |                                |
| Inert waste Type 1 | No cover required                |   |                                |
| Clean Fill         |                                  |   |                                |

13. The Licence Holder must:
- implement security measures at the site to prevent as far as is practical unauthorised access to the site; and
  - undertake regular inspections of all security measures and repair damage as soon as practicable.
14. The Licence Holder must ensure that wind-blown waste is contained within the boundary of the premises and that wind-blown waste is returned to the tipping area on at least a weekly basis.

## Crushing and screening operations

15. The Licence Holder must:
- install the infrastructure;
  - in accordance with the corresponding design and installation requirements; and

- (c) at the corresponding infrastructure location;  
as set out in Table 6.

**Table 6: Design and installation requirements**

| Infrastructure               | Design and installation requirements  | Infrastructure location  |
|------------------------------|---|--|
| Crushing and screening plant | Crushing and screening plant to consist of: <ul style="list-style-type: none"> <li>• Terex Finlay J1175 Jaw crusher</li> <li>• Terex Finlay C1545 Cone crusher</li> <li>• Terex Finlay C1540 Cone crusher</li> <li>• Terex Finlay 693 screen</li> </ul> Or similar. | Located within the 'Permissible crushing and screening locations' area as indicated in Figure 5 of Schedule 1. |

- 16.** The Licence Holder must within 30 calendar days of an item of infrastructure or equipment required by condition 15 being installed:
- (a) undertake an audit of their compliance with the requirements of condition 15; and
  - (b) prepare and submit to the CEO an Environmental Compliance Report on that compliance.
- 17.** The Licence Holder may only commence operations for an item of infrastructure identified in condition 15, where the Environmental Compliance Report as required by condition 16 has been submitted by the licence holder for that item of infrastructure.

## Monitoring

- 18.** The Licence Holder must ensure that:
- (a) all water samples are collected and preserved in accordance with AS/NZS 5667.1;
  - (b) all groundwater sampling is conducted in accordance with AS/NZS 5667.11; and
  - (c) all laboratory samples are submitted to and tested by a laboratory with current NATA accreditation for the parameters being measured (unless indicated otherwise in the relevant table).
- 19.** The Licence Holder shall ensure that:
- (a) monthly monitoring is undertaken at least 15 days apart; and
  - (b) quarterly monitoring is undertaken at least 45 days apart.
- 20.** The Licence Holder must undertake the monitoring of dewatering effluent according to the specifications in Table 7.

**Table 7: Monitoring of dewatering effluent**

| Emission point reference | Parameter | Units    | Frequency |
|--------------------------|-----------|----------|-----------|
| Northern                 | pH        | pH units | Monthly   |

|               |   |      |           |
|---------------|---|------|-----------|
| Transfer Pond | TDS   | mg/L | Monthly   |
|               | Carbonate (CO <sub>3</sub> ), arsenic (As), aluminium (Al), calcium (Ca), cadmium (Cd), chloride (Cl), cobalt (Co), chromium (Cr), copper (Cu), iron (Fe), potassium (K), magnesium (Mg), manganese (Mn), sodium (Na), nickel (Ni), lead (Pb), selenium (Se), sulphate (SO <sub>4</sub> ) and zinc (Zn) |      | Quarterly |

21. The Licence Holder must undertake the process monitoring in Table 8 according to the specifications in that table.

**Table 8: Process monitoring**

| Monitoring point reference   | Process description  | Parameter                                  | Units          | Frequency  | Method         |
|--|--|--|----------------|------------|----------------|
| Northern Transfer Pond and Mungari Raw Water Dam<br>Figure 2 of Schedule 1 | Cumulative monthly volumes of dewatering water from: <ul style="list-style-type: none"> <li>• Frog's Leg Pit to Northern Transfer Pond;</li> <li>• White Foil Pit to Mungari Raw Water Dam;</li> <li>• White Foil Pit to Northern Transfer Pond; and</li> <li>• Northern Transfer Pond to Pope John Pit</li> </ul> | Volume of dewatering water                 | kL             | Monthly    | None specified |
| TSF<br>Figure 3 of Schedule 1  | -  | Volumes of tailings deposited into the TSF | m <sup>3</sup> | Continuous | None specified |
| TSF<br>Figure 3 of Schedule 1  | -  | Volumes of water recovered from the TSF    | m <sup>3</sup> | Continuous | None specified |
| Oily/water separator   | Water from oily/water separator to be used for site wide dust suppression.<br>Water from oily/water  | TRH  | mg/L           | Quarterly  | Spot sample    |



| Monitoring point reference                  | Process description  | Parameter                  | Units  | Frequency   | Method         |
|---|--|----------------------------|--------|-------------|----------------|
|   | separator to be diluted at a minimum rate of 1 part water from oily/water separator to 15 parts groundwater prior to use for dust suppression. |                            |        |             |                |
| Landfilling areas<br>Figure 4 of Schedule 1 | Landfilling of wastes  | Waste accepted to landfill | tonnes | Bi-annually | None specified |

22. The Licence Holder must undertake the ambient groundwater monitoring in Table 9 according to the specifications in that table and record and investigate results that do not meet any limit specified.

**Table 9: Monitoring of ambient groundwater quality**

| Monitoring point reference | Parameter   | Units    | Limit | Averaging period | Frequency |
|----------------------------|---|----------|-------|------------------|-----------|
| MB2 – MB6                  | Standing water level (SWL)<br>MB2 – MB4 and MB6 only  | mbgl     | 4     | Spot sample      | Monthly   |
|                            | Standing water level (SWL)<br>MB5 only  | mbgl     | 2     |                  | Monthly   |
|                            | pH <sup>1</sup>   | pH units | -     |                  | Monthly   |
|                            | Total dissolved solids (TDS) <sup>1</sup>   | mg/L     | -     |                  | Monthly   |
|                            | Electrical conductivity (EC)  | -        | -     |                  | Monthly   |
|                            | WAD CN  | mg/L     | 0.5   |                  | Quarterly |
|                            | Total CN  | mg/L     | -     |                  | Quarterly |
|                            | Ca, Mg, Na, K, CO <sub>3</sub> , Cl, SO <sub>4</sub> , Al, As, Cd, Cr, Cu, Fe, Mn, Ni, Zn, Pb, Co | mg/L     | -     |                  | Annually  |

Note 1: pH and TDS are permitted to be measured in the field in accordance with Australian Standard 5667.

23. The Licence Holder must undertake an annual assessment of vegetation within the zone of influence of the TSF. The assessment must:
- photograph and record the presence and condition of key vegetation features within the zone of influence;

- (b) compare the results of the assessment against previous years assessments and identify whether any deterioration in the presence and/or quality of vegetation has taken place; and
- (c) be undertaken by a person qualified in vegetation identification and sampling.

## Records

- 24.** All information and records required by the Licence must:
- (a) be legible;
  - (b) if amended, be amended in such a way that the original and subsequent amendments remain legible or are capable of retrieval;
  - (c) except for records listed in 24(d) be retained for at least 6 years from the date the records were made or until the expiry of the Licence or any subsequent licence; and
  - (d) for those following records, be retained until the expiry of the Licence and any subsequent licence:
    - (i) off-site environmental effects; or
    - (ii) matters which affect the condition of the land or waters.
- 25.** The Licence Holder must ensure that:
- (a) any person left in charge of the Premises is aware of the conditions of the Licence and has access at all times to the Licence or copies thereof; and
  - (b) any person who performs tasks on the Premises is informed of all of the conditions of the Licence that relate to the tasks which that person is performing.
- 26.** The Licence Holder must complete an Annual Audit Compliance Report indicating the extent to which the Licensee has complied with the conditions of the Licence, and any previous licence issued under Part V of the Act for the Premises for the previous annual period.
- 27.** The Licence Holder must implement a complaints management system that as a minimum records the number and details of complaints received concerning the environmental impact of the activities undertaken at the Premises and any action taken in response to the complaint.

## Reporting

- 28.** The Licence Holder must submit to the CEO an Annual Environmental Report within 90 calendar days after the end of the annual period. The report shall contain the information listed in Table 10 in the format or form specified in that table.

**Table 10: Annual Environmental Report**

| Condition or table (if relevant) | Parameter   | Format or form |
|----------------------------------|---|----------------|
| -                                | Summary of any failure or malfunction of any pollution control equipment or any incidents that have occurred during the year and any action taken | None specified |
| 26                               | Annual Audit Compliance report  | AACR           |
| 27                               | Complaints summary  | None specified |

|         |                                   |                |
|---------|-----------------------------------|----------------|
| Table 7 | Monitoring of dewatering effluent | None specified |
| Table 8 | Process monitoring                | None specified |
| Table 9 | Ambient groundwater monitoring    | None specified |
| 23      | Assessment of vegetation          | None specified |

29. The Licence Holder must ensure that the Annual Environmental Report also contains:

- (a) any relevant process, production or operational data; and
- (b) an assessment of the information contained within the report against previous monitoring results and Licence limits and/or targets.

30. The Licence Holder must submit the information in Table 11 to the CEO according to the specifications in that table.

**Table 11: Non-annual reporting requirements**

| Condition or table (if relevant) | Parameter                             | Reporting period | Reporting date (after end of the reporting period) | Format or form                                       |
|----------------------------------|---------------------------------------|------------------|--|--|
| -                                | Copies of original monitoring reports | Not applicable   | Within 14 days of the CEOs request                 | As received by the Licence Holder from third parties |

31. The Licence Holder must ensure that the parameters listed in Table 12 are notified to the CEO in accordance with the notification requirements of the table.

**Table 12: Notification requirements**

| Condition or table | Parameter   | Notification requirement <sup>1</sup>            | Format or form <sup>2</sup> |
|--------------------|---|--|-----------------------------|
| 23<br>Table 9      | Breach of any limit specified within the Licence. | No later than 5PM of the next usual working day. | N1                          |

Note 1: Notification requirements in the Licence shall not negate the requirement to comply with s72 of the EP Act

Note 2: Forms are in Schedule 3

## Definitions

In this licence, the terms in Table 13 have the meanings defined.

**Table 13: Definitions**

| Term                                  | Definition  |
|---------------------------------------|---|
| ACN                                   | Australian Company Number   |
| Annual Audit Compliance Report (AACR) | means a report submitted in a format approved by the CEO (relevant guidelines and templates may be available on the Department's website).  |
| annual period                         | a 12 month period commencing from 1 January until 31 December of the immediately following year.  |
| AS/NZS 5667.1                         | means the Australian Standard AS/NZS 5667.1 <i>Water Quality – Sampling – Guidance of the Design of sampling programs, sampling techniques and the preservation and handling of samples</i>   |
| AS/NZS 5667.11                        | means the Australian Standard AS/NZS 5667.11 <i>Water Quality – Sampling – Guidance on sampling of groundwaters</i>   |
| books                                 | has the same meaning given to that term under the EP Act.   |
| CEO                                   | means Chief Executive Officer of the Department.<br>"submit to / notify the CEO" (or similar), means either:<br>Director General<br>Department administering the <i>Environmental Protection Act 1986</i><br>Locked Bag 10<br>Joondalup DC WA 6919<br>or:<br><a href="mailto:info@dwer.wa.gov.au">info@dwer.wa.gov.au</a> |
| Controlled waste                      | has the definition in <i>Environmental Protection (Controlled Waste) Regulations 2004</i>   |
| Department                            | means the department established under section 35 of the <i>Public Sector Management Act 1994</i> (WA) and designated as responsible for the administration of the EP Act, which includes Part V Division 3.  |
| discharge                             | has the same meaning given to that term under the EP Act.   |
| emission                              | has the same meaning given to that term under the EP Act.   |
| Environmental Compliance Report       | means a report to satisfy the CEO that the conditioned infrastructure and/or equipment has been constructed and/or installed in accordance with the works approval.   |
| EP Act                                | <i>Environmental Protection Act 1986</i> (WA)   |

| <b>Term</b>                                       | <b>Definition</b>   |
|---|---|
| EP Regulations                                    | <i>Environmental Protection Regulations 1987 (WA)</i>   |
| freeboard   | means the distance between the maximum water surface elevations and the top of retaining banks or structures at their lowest point  |
| licence   | refers to this document, which evidences the grant of a licence by the CEO under section 57 of the EP Act, subject to the specified conditions contained within.  |
| licence holder                                    | refers to the occupier of the premises, being the person specified on the front of the licence as the person to whom this licence has been granted.   |
| NATA  | means the National Association of Testing Authorities, Australia  |
| NATA accredited                                   | means in relation to the analysis of a sample that the laboratory is NATA accredited for the specified analysis at the time of the analysis   |
| premises  | refers to the premises to which this licence applies, as specified at the front of this licence and as shown on the premises map (Figure 1) in Schedule 1 to this licence.  |
| prescribed premises                               | has the same meaning given to that term under the EP Act.   |
| Qualified, Competent Civil or Structural Engineer | means a person who: <ul style="list-style-type: none"> <li>a) holds a Bachelor's degree recognised by Engineers Australia; and</li> <li>b) has a minimum of five years of experience working in a supervisory role in civil or structural engineering; and</li> <li>c) is employed by an independent third party external to the Works Approval Holder's business;</li> </ul> or is otherwise approved in writing by the CEO to act in this capacity. |
| quarterly   | means the 4 inclusive periods from 1 April to 30 June, 1 July to 30 September, 1 October to 31 December and in the following year, 1 January to 31 March  |
| Schedule 1  | means Schedule 1 of this Licence unless otherwise stated  |
| Schedule 2  | means Schedule 2 of this Licence unless otherwise stated  |
| six monthly                                       | means the 2 inclusive periods from 1 April to 30 September and 1 October to 31 March in the following year  |
| spot sample                                       | means a discrete sample representative at the time and place at which the sample is taken   |
| TRH   | means Total Recoverable Hydrocarbons  |
| TSF   | means Tailings Storage Facility   |

| <b>Term</b>       | <b>Definition</b>   |
|-------------------|---|
| usual working day | means 0800 – 1700 hours, Monday to Friday excluding public holidays in Western Australia                                      |
| waste             | has the same meaning given to that term under the EP Act.   |
| Zone of influence | means the area of a receiving environment with the potential to be altered or changed as a result of an emission or discharge |

---

**END OF CONDITIONS**

## Schedule 1: Maps

### Premises map

The boundary of the prescribed premises is shown in the map below (Error! Reference source not found.).

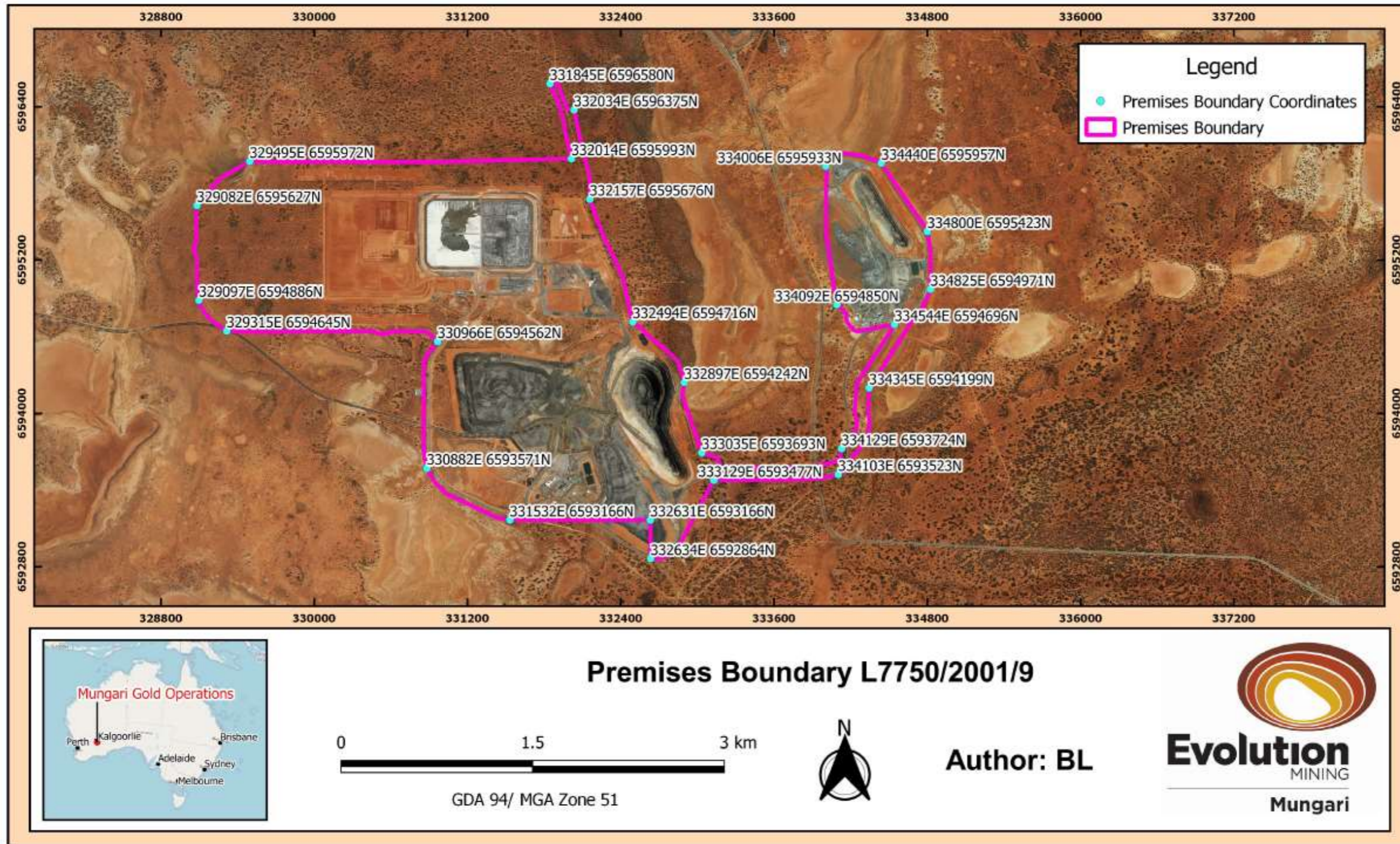

Figure 1: Premises boundary

L7750/2001/10

IR-T06 Licence template (v7.0) (February 2020)

## Dewatering infrastructure and pathways

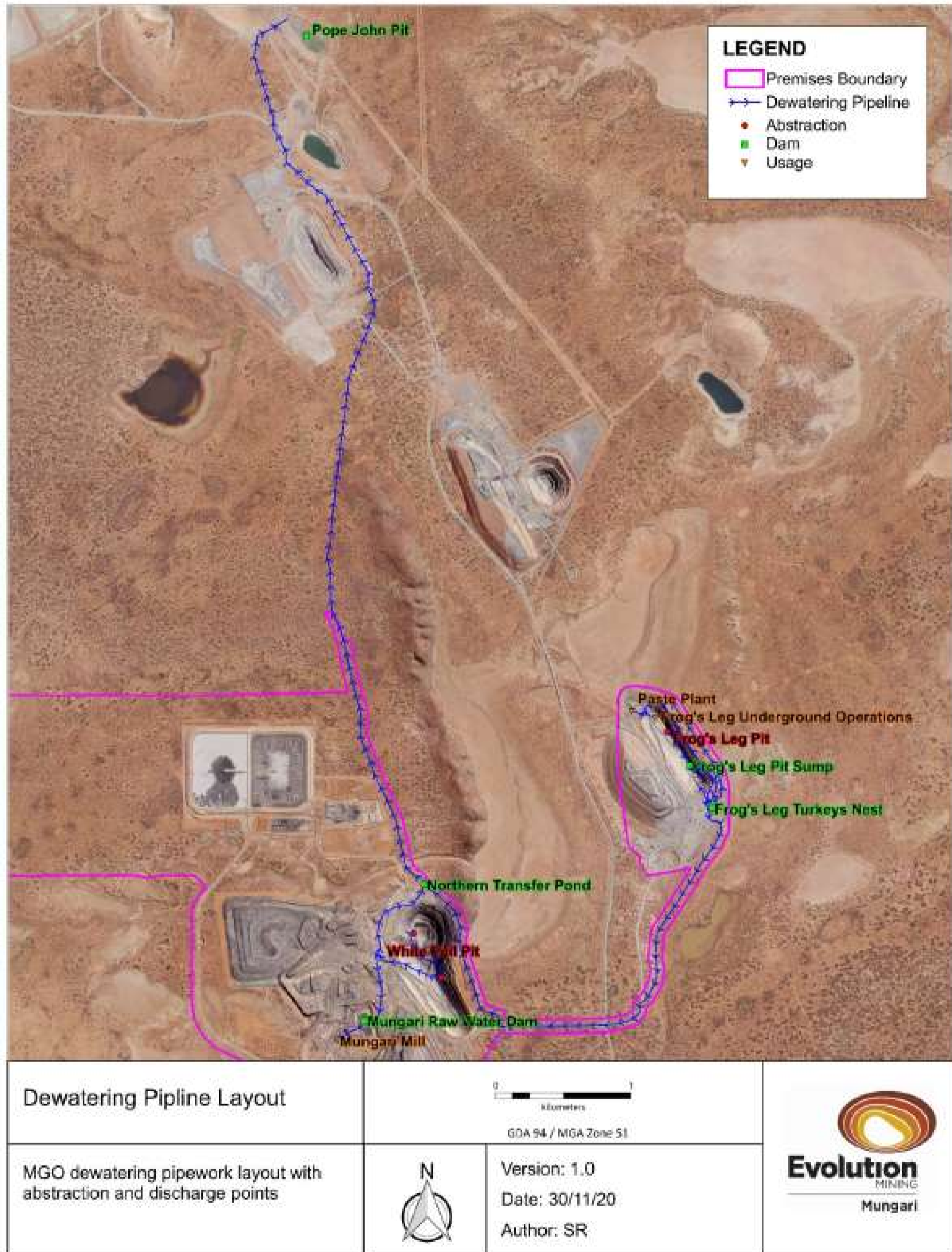

Figure 2: Dewatering discharge infrastructure, monitoring points and pathway



### TSF and Monitoring Bores

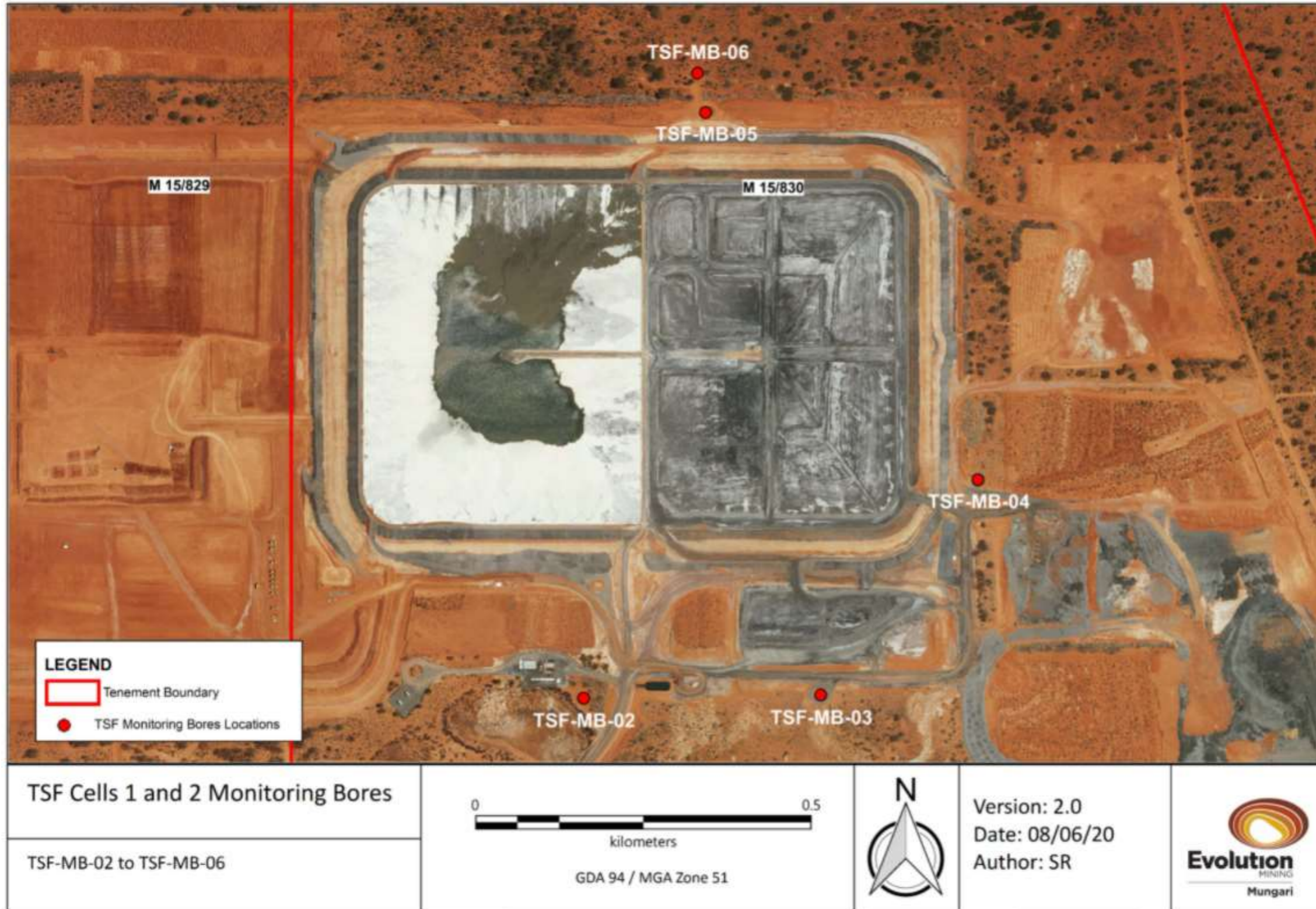

Figure 3: TSF Cells 1 and 2 and Monitoring Bores MB1 – MB5

L7750/2001/10

IR-T06 Licence template (v7.0) (February 2020)

## Landfill Locations

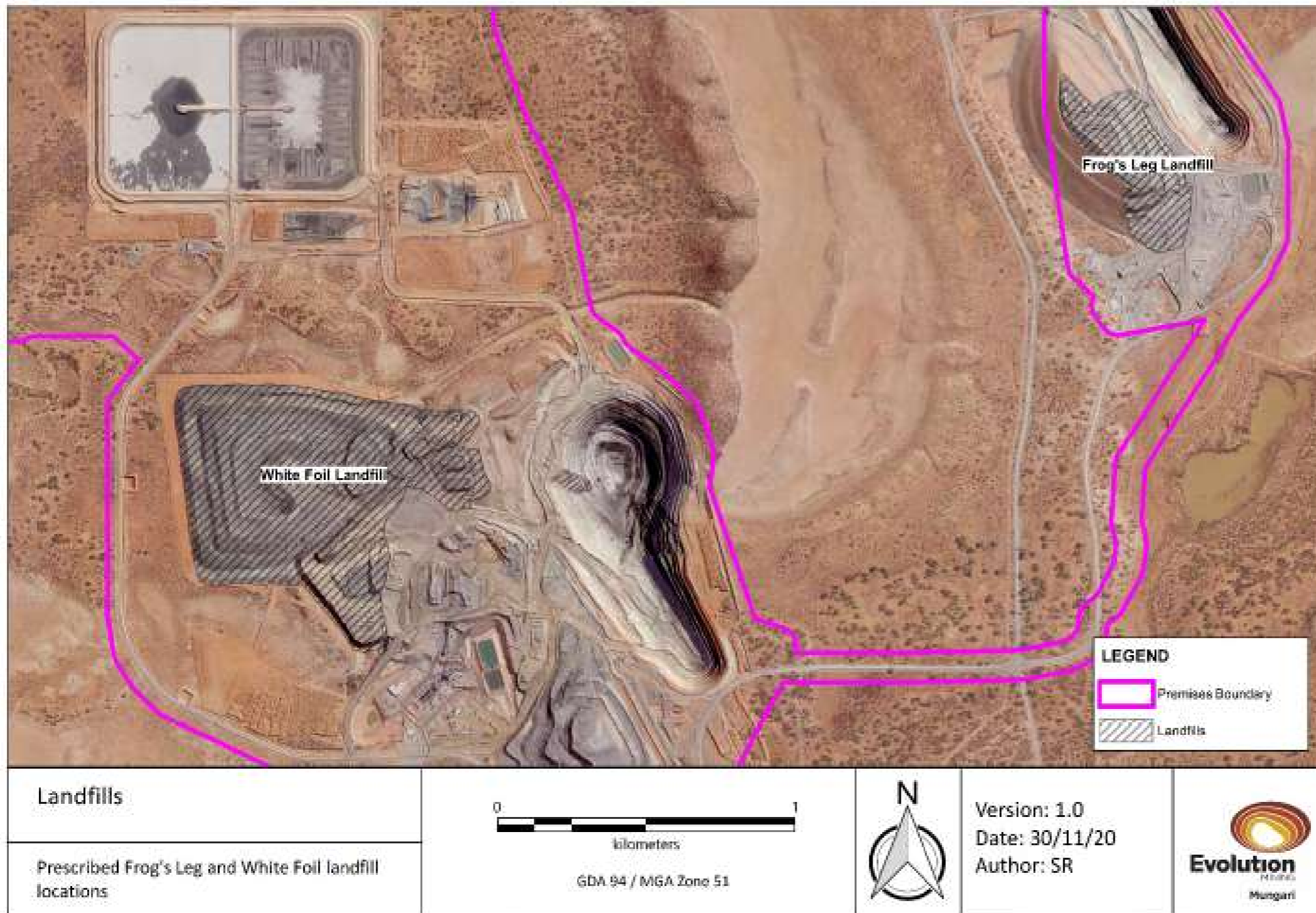

Figure 4: Permissible landfill trench areas

L7750/2001/10

IR-T06 Licence template (v7.0) (February 2020)

### Crushing and Screening Locations

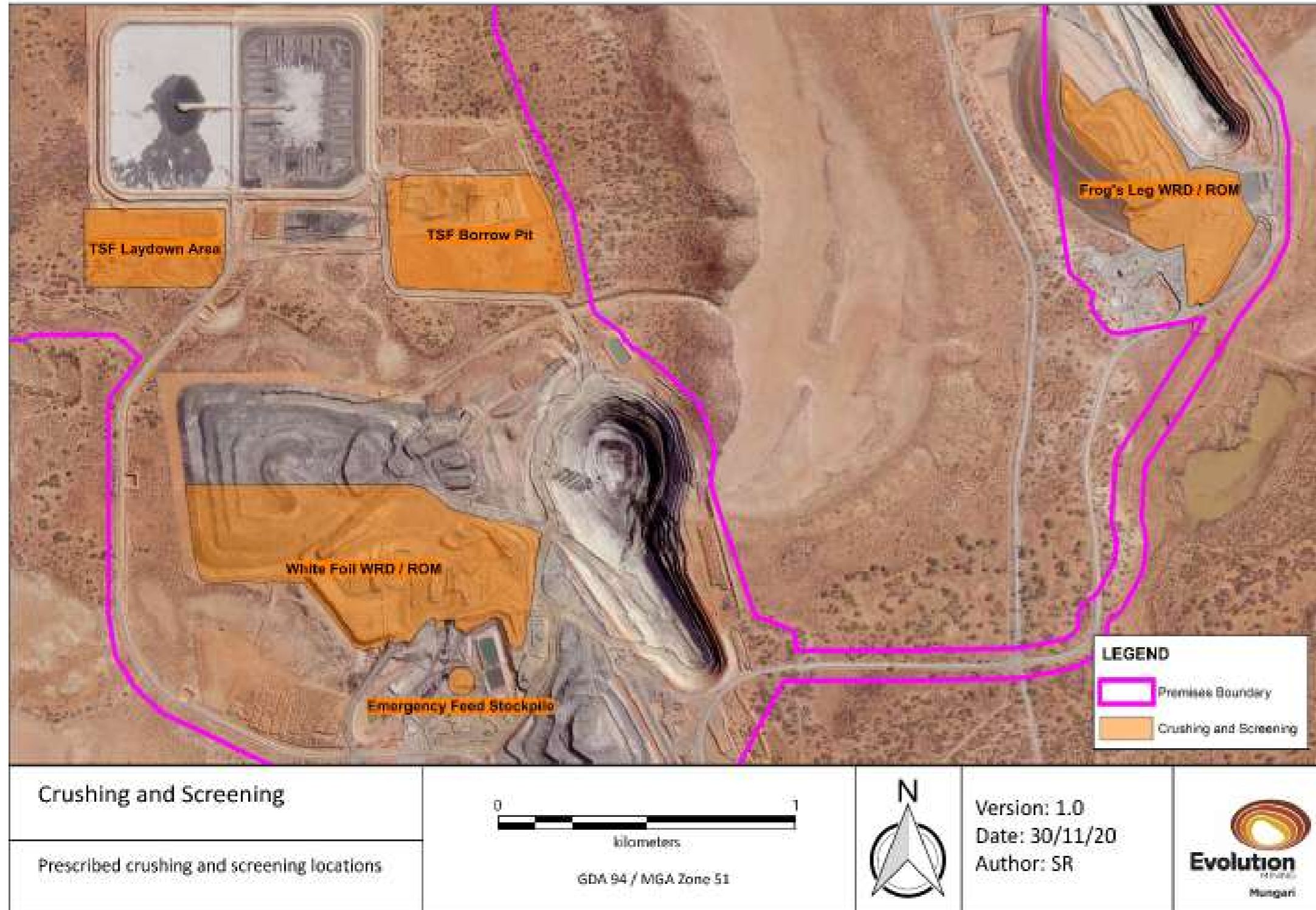

Figure 5: Permissible crushing and screening location

L7750/2001/10

IR-T06 Licence template (v7.0) (February 2020)

## Schedule 2: Premises boundary

The premises boundary is defined by the coordinates in Table 14.

**Table 14: Premises boundary coordinates (GDA 1994 Zone 51)**

| <b>Easting</b> | <b>Northing</b> |
|----------------|-----------------|
| 331845         | 6596581         |
| 332034         | 6596376         |
| 332157         | 6595677         |
| 332494         | 6594717         |
| 332897         | 6594242         |
| 333035         | 6593694         |
| 334129         | 6593724         |
| 334544         | 6594696         |
| 334092         | 6594851         |
| 334006         | 6595933         |
| 334440         | 6595958         |
| 334800         | 6595423         |
| 334825         | 6594971         |
| 334345         | 6594199         |
| 334103         | 6593523         |
| 333129         | 6593477         |
| 332634         | 6592864         |
| 332631         | 6593166         |
| 331532         | 6593166         |
| 330882         | 6593572         |
| 330966         | 6594563         |
| 329315         | 6594646         |

[L7750/2001/10](#)

IR-T06 Licence template (v7.0) (February 2020)

| <b>Easting</b> | <b>Northing</b> |
|----------------|-----------------|
| 329097         | 6594886         |
| 329082         | 6595628         |
| 329495         | 6595972         |
| 332014         | 6595993         |

## Schedule 3: N1 Form

Licence: L7750/2001/9  
Form: N1

Licensee: Evolution Mining (Mungari) Pty Ltd  
Date of breach:

### **Notification of detection of the breach of a limit or any failure or malfunction of any pollution control equipment or any incident which has caused, is causing or may cause pollution.**

These pages outline the information that the operator must provide.

Units of measurement used in information supplied under Part A and B requirements shall be appropriate to the circumstances of the emission. Where appropriate, a comparison should be made of actual emissions and authorised emission limits.

### Part A

|                                |  |
|--------------------------------|--|
| Licence Number                 |  |
| Name of operator               |  |
| Location of Premises           |  |
| Time and date of the detection |  |

| <b>Notification requirements for the breach of a limit</b>    |  |
|---|--|
| Emission point reference/ source                              |  |
| Parameter(s)  |  |
| Limit   |  |
| Measured value  |  |
| Date and time of monitoring                                   |  |
| Measures taken, or intended to be taken, to stop the emission |  |

**Part B**

|   |  |
|---|--|
| Any more accurate information on the matters for notification under Part A.   |  |
| Measures taken, or intended to be taken, to prevent a recurrence of the incident.   |  |
| Measures taken, or intended to be taken, to rectify, limit or prevent any pollution of the environment which has been or may be caused by the emission. |  |
| The dates of any previous N1 notifications for the Premises in the preceding 24 months.   |  |

|  |  |
|--|--|
| Name   |  |
| Post   |  |
| Signature on behalf of<br>Evolution Mining (Mungari) Pty Ltd |  |
| Date   |  |